



## Session 4: Fellowships & Faculty Career Scholarships

---

Rachel Cook, Senior Grant Analyst  
Health Sciences SPO

# Overview / Agenda



Fellowships  
& Faculty  
Scholarship:  
Eligibility &  
Key Players

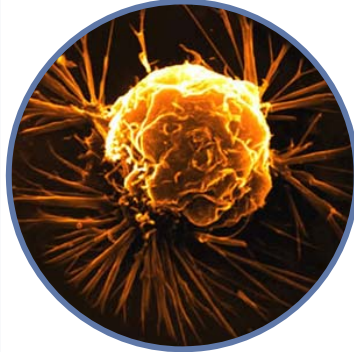

Types of  
Awards &  
Funding Life  
Cycle



Pre-Award:  
Application  
Process



Post-Award:  
Negotiation  
&  
Acceptance



Resources



Who is eligible  
to apply?



## Fellowship & Faculty Scholarship Eligibility

---

- Fellowships are focused on the career development of the individual applying for the funding opportunity.
- The eligibility to submit a fellowship and/or faculty career scholarship application is defined by the funding agency in their FOA or guidelines.
- The Sponsor (Mentor) and/or Chair confirm the applicant is eligible to submit based on the agency requirements.
- A **PI Exception** is NOT required for fellowship and/or faculty career scholarship applications, even if the applicant does not have a PI Eligible status at UCSD.

# Fellowship & Faculty Scholarship Eligibility

---

## HS SPPO submits proposals on behalf:

- ✓ H.S. Undergraduate Fellows;
- ✓ H.S. Professional Degree Predoctoral Fellows (this includes Pharm D., M.D., and Dual Degree Ph.D. and either Pharm.D. or M.D.);
- ✓ H.S. Postdoctoral Fellows; and
- ✓ H.S. Faculty Career Development Scholarships.



# Fellowship & Faculty Scholarship Eligibility

---

## OCGA submits proposals on behalf:

- ✓ General Campus Undergraduate Fellows;
- ✓ General Campus Postdoctoral Fellows; and
- ✓ General Campus Faculty Career Development Scholarships\*

## Graduate Division

## submits proposals on behalf:

- ✓ General Campus Predoctoral Fellows
  - ✓ Examples: MA, MBA, PhD, and Joint Programs (MPH/PhD)
- ✓ Health Sciences PhD only Predoctoral Fellows

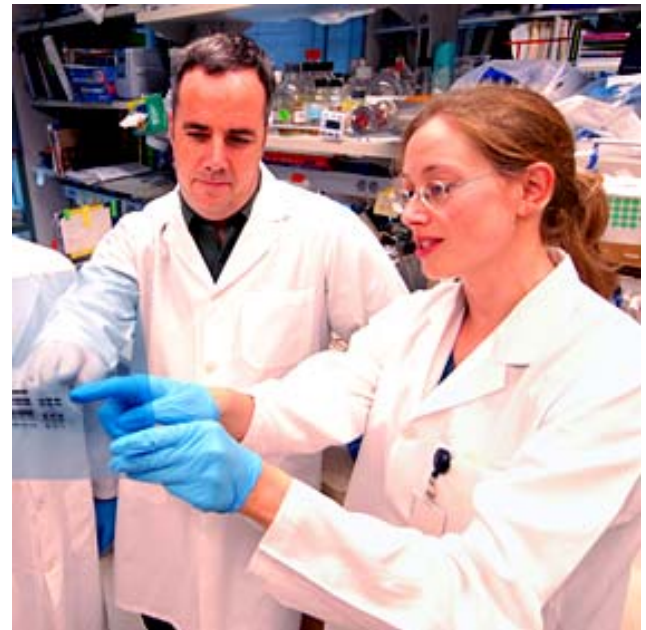

Is this a Grant or a Fellowship?



**GRANT**



**FELLOWSHIP**

# Grant vs. Fellowship Checklist

| Questions  | Grant              | Fellowship          |
|--|--------------------|---------------------|
| 1. Is sponsor's purpose to support a research project of an independent investigator with specific goals, or is it to further career development?            | <b>Project</b>     | <b>Individual</b>   |
| 2. Is a fiscal report requested or required?   | <b>Yes</b>         | <b>No</b>           |
| 3. Are funds restricted by budget category, (e.g. approval required to re-budget) or are funds for recipient's stipend/salary and/or are funds unrestricted? | <b>restricted</b>  | <b>unrestricted</b> |
| 4. Are there contractual requirements in award, e.g. patent requirements or patent rights to sponsor?  | <b>Yes</b>         | <b>No</b>           |
| 5. Are personnel funds awarded for any individuals other than the recipient?   | <b>Yes</b>         | <b>No</b>           |
| 6. Is the award addressed to the institution or the individual?  | <b>Institution</b> | <b>Individual</b>   |
| 7. Does the agency call the program or a grant or a fellowship?  | <b>Grant</b>       | <b>Fellowship</b>   |
| 8. Is a mentor or advisor involved?  | <b>No</b>          | <b>Yes</b>          |
| 9. Were letters of support required at the proposal stage?   | <b>No</b>          | <b>Yes</b>          |
| 10. Does the award include indirect costs?   | <b>Yes</b>         | <b>No</b>           |
| 11. Does agency require unexpended funds to be returned at termination?  | <b>Yes</b>         | <b>No</b>           |
| 12. How has this award been processed in the past?   | <b>Grant</b>       | <b>Fellowship</b>   |



## AHA - Beginning Grant-in-Aid

---

- **Objective** is to promote the independent status of promising beginning scientists.
- *At the time of application*, the applicant must: hold a M.D., Ph.D., D.O., D.V.M. or equivalent post-baccalaureate doctoral degree initiating an independent research career.
- *At the time of award activation*, the applicant must: hold a faculty/staff rank up to and including assistant professor (or equivalent), but may not have more than seven years of experience at the assistant professor level.
- **Salary/Fringe:** Up to \$35,000 per year for salary and fringe of the PI. Co-Is and others with faculty appointments may not receive salary from these funds.
- **Indirect:** 10 percent (\$6,364)
- **Project Support:** Project-related expenses, such as salaries of technical personnel, consultative services, supplies, equipment, computer/electronics, travel, volunteer subject costs, and publication costs, within the following limits: Travel - \$3,000 per year
- **Maximum Annual Award Amount:** \$70,000; **Award Duration:** Two years;  
**Total Award Amount:** \$140,000

# AHA – BIA Review Criteria

---

- **Future Independence of Investigator:** Is there demonstrated evidence that the award will promote independent status for the applicant?
- **Significance:** Does this study address an important problem broadly related to cardiovascular disease or stroke? If the aims of the application are achieved, how will scientific knowledge or clinical practice be advanced?
- **Approach:** Are the conceptual framework, design, methods and analyses adequately developed, well integrated, well reasoned and feasible (as determined by preliminary data), and appropriate to the aims of the project?
- **Innovation:** Is the project original and innovative? For example: Does the project develop or employ novel concepts, approaches, methodologies, tools or technologies for this area?
- **Investigator:** Is the investigator appropriately trained and well suited to carry out this work? Is the work proposed appropriate to the experience level of the principal investigator and other researchers?
- **Environment:** Does the scientific environment in which the work will be done contribute to the probability of success? Is there evidence of institutional support as demonstrated in the department head letter?

# NARSAD Young Investigator Grant

---

- The **NARSAD Young Investigator Grant** provides support for the most promising young scientists conducting neurobiological research. Awards are provided to enable promising investigators to either extend research fellowship training or begin careers as independent research faculty. Basic and/or clinical investigators are supported, but research must be relevant to serious brain and behavior disorders such as schizophrenia, mood disorders, anxiety disorders, or child and adolescent mental illnesses.
- NARSAD Young Investigator Grants enable early career scientists to garner pilot data for innovative ideas before they have “proof of concept” for their work.
- NARSAD Young Investigator Grants enable early career scientists to garner pilot data for innovative ideas before they have “proof of concept” for their work.
- Applicants must have on-site mentor or senior collaborator who is an established investigator in areas relevant to psychiatric disorders.
- Funding is for one or two years and is up to \$30,000 per year. **The Foundation does not pay institutional overhead on the NARSAD Young Investigator Grant Program;**
- The Foundation allows considerable flexibility in the use of funds: equipment, stipends, etc., are all acceptable as long as the support is in the service of the NARSAD Grant research project;

# ACS Mentored Research Scholar Grant



- Provides support for mentored research and training to full-time junior faculty, typically within the initial four years of their first independent appointment. The goal is for these beginning investigators to become independent researchers as either clinician scientists or cancer control and prevention researchers.
- During the five years of the award, individuals are expected to acquire the research training, mentoring and experience necessary for transition into a successful career as an independent investigator. In addition to the research project itself, the activities during the award period must be designed to develop the necessary knowledge and skills in relevant areas through mentoring, and may include participating in appropriate courses and lectures.
- Awards are for up to five years and for up to \$135,000 per year (direct costs), plus 8% allowable indirect costs. A maximum of \$10,000 per year for the mentor(s) (regardless of the number of mentors) is included in the \$135,000.

<http://www.cancer.org/research/researchprograms/funding/fundingopportunities/indexofgrants/mentoredtrainingandcareerdevelopmentgrants/mentored-research-scholar-grant-in-applied-and-clinical-research>

**UC San Diego**  
HEALTH SCIENCES

# ACS MRSG – Review Criteria

---



- **Applicant:** Their academic and scientific qualifications, potential to succeed as an independent investigator, and commitment to research as a career.
- **Mentor(s):** Their academic and scientific qualifications, potential to succeed as an independent investigator, and commitment to research as a career.
- **Research Plan:** While there is significant competition for these mentored awards, the proposals are not expected to reflect the breadth and depth of the work of a senior scientist. The evaluation of the proposal includes assessment of: (a) The scientific and technical merit of the research question; (b) The design, methodology, and feasibility of the study; (c) The relevance of the proposed research plan to the applicant's career objectives; (d) The medical and health significance of the proposed research to cancer prevention, control and/or treatment; and (e) The appropriateness of the research plan as a vehicle for developing necessary research skills.
- **Training Plan:** Applications must include a comprehensive training plan involving appropriate core curriculum studies.
- **Facilities/Environment:** Documentation of the institutional commitment to the research development of the applicant must be included. This will be represented by the quality and relevance of the training environment and mentored relationship for the professional development of the applicant; the adequacy and availability of necessary research space and facilities, and training opportunities for the proposed project.

Just who are the key  
players in a fellowship  
application?



# Fellowship Key Players

---



# Process Improvements: Central Offices & Old Way



*\*OGS is now called Graduate Division!*





# Process Improvements: Central Offices & New Way

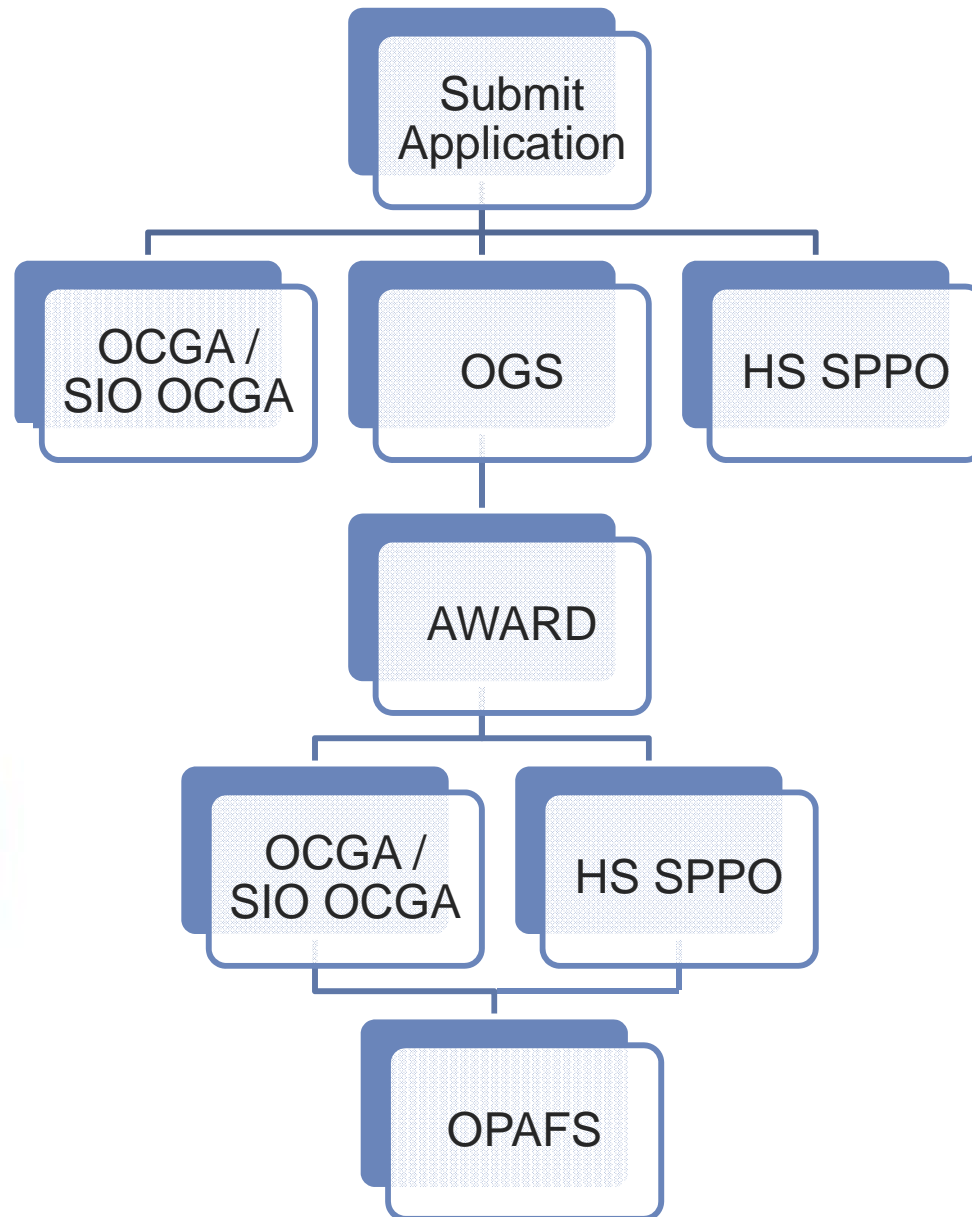

\* Graduate Division

1. Types of Award &  
Mechanisms

2. Funding Life-Cycles

# Types of Awards

---

Domestic:  
Private, State,  
Federal, Flow-  
through & Private

Foreign:  
Private &  
Government

Sub on NIH  
Institutional  
Training Grants:  
R25/T32/T35/K10

NIH Individual  
Training  
Fellowships:  
F30, F31, F32

# Funding Life-Cycle

---





Pre-Award  
Application  
Process

What are the internal forms  
required to submit a fellowship?!!!?

How many days  
lead time do you  
require?

But there is no  
budget?!!

What about  
Indirect Costs?

# Minimum Requirements for Signature

| Required Items   | NIH Fellowship Applications    | All Other Applications |
|--|--------------------------------|------------------------|
| PI Assurnace Form  | Yes                            | No                     |
| FCOI   | Yes                            | Depends                |
| Budget Worksheet   | Yes<br>(NRSA Budget Worksheet) | Depends                |
| Draft Review of Application  | Yes                            | Yes                    |
| Fellow and all other required signatories must sign before HS SPPO signs | Yes                            | Yes                    |
| Copy of IRB or IACUC?  | JIT stage                      | Depends                |

# FCOI is Due at Time of Submission!!!



- National Institutes of Health (NIH) & Other PHS Agencies
  - Office of Global Affairs (OG)
  - Office of the Assistant Secretary for Health (OASH)
  - Office of the Assistant Secretary for Preparedness and Response (ASPR)
  - Agency for Health Care Research & Quality (AHRQ)
  - Agency for Toxic Substances and Disease Registry (ATSDR)
  - Centers for Disease Control and Prevention (CDC)
  - Food and Drug Administration (FDA)
  - Health Resources and Services Administration (HRSA)
  - Indian Health Service (IHS)
  - Substance Abuse and Mental Health Services Administration (SAMHSA)
- Administration for Children and Families (ACF)
- Alliance for Lupus Research (ALR)
- American Cancer Society (ACS)
- American Heart Association (AHA)
- American Lung Association (ALA)
- Arthritis Foundation (AF)
- Juvenile Diabetes Research Foundation (JDRF)
- Lupus Foundation of America (LFA)
- Susan G. Komen
- CurePSP

<http://blink.ucsd.edu/sponsor/coi/index.html>



# Submission of Application: Who Signs What?

---

## Administrative /Signing Official

- Health Sciences:  
HS SPPO
- General Campus:  
OCGA or Graduate  
Division

## Fiscal Officer

- Mark Cooper
- *(HS SPPO &  
OCGA sign on  
behalf of Mark  
Cooper)*

## IACUC & IRB

- Health Sciences:  
HS SPPO
- General Campus:  
OCGA

## EH&S

- Brenda Wong
- *Contact:*  
*ehsbio@ucsd.edu*



# Submission of Application: Name of Institution

---

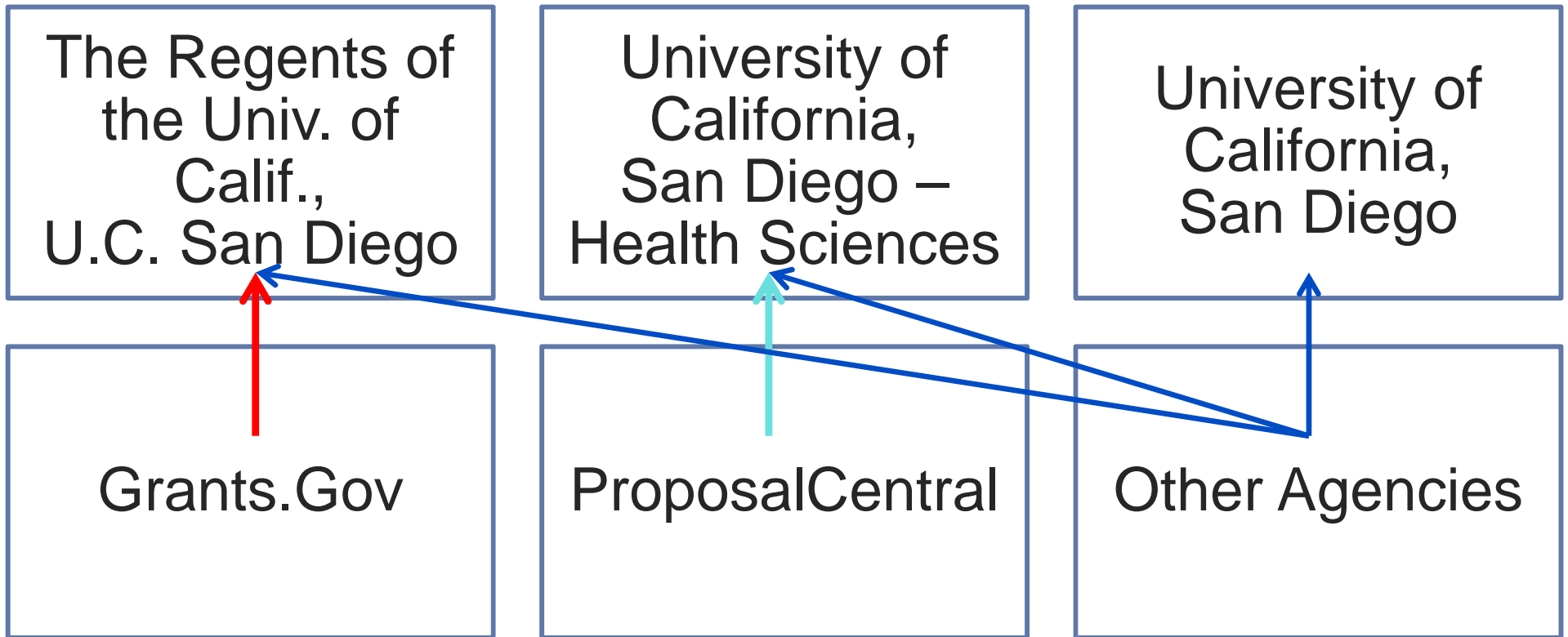

# Submission of Application: Name of Institution



proposalCENTRAL

[FAQ](#) || [Customer Service](#) || [Help](#) || [\[X\] Close Window](#)

Cook, Rachel

Proposal To: American Cancer Society *Mentored Research Scholar Grant*  
Title (Applicant): **Addressing the Reproductive Concerns of AYA Cancer Survivors** (Gorman, Jessica)

Deadline: **4/1/2014 5:00:00 PM (U.S. Eastern Time)**

## Proposal Sections

Click name below to go to that section.

- 1) [Title Page](#)
- 2) [Applicant/PI](#)
- 3) [Institution & Contacts](#)
- 4) [Key Personnel](#)
- 5) [Letters of Recommendation](#)
- 6) [General and Technical Abstract & Project Coding](#)
- 7) [Assurances & Certifications](#)
- 8) [Application Sections](#)
- 9) [Print Signature Pages](#)

## Support Links

[Grantmaker Website](#)

## Institution & Contacts

[Print](#)

[Close Window](#)

PI's institution is pre-loaded as Lead Institution. To change, select from list below or Search all registered institutions. **Press button to confirm selection.** Click [Edit Profile](#) button to change institution information.

[Instructions](#)

Sponsoring Institution  
**The Regents of the University of California, San Diego**

### Address

**Street** 9500 Gilman Drive, Dept 0934  
**City** La Jolla  
**State** CA  
**Zip** 92093-0934  
**Country** United States  
**Phone** 858.534.0239  
**Fax** 858.534.0280

\* **Checks** The Regents of the University of California,  
**Payable To:** University of California, San Diego

**UC San Diego**  
HEALTH SCIENCES

# Submission of Application: Name of Institution

|                              |   |                        |
|------------------------------|---|------------------------|
| <input type="radio"/>        | The Cleary Foundation   | Confirmed              |
| <input type="radio"/>        | The Regents of the Univ Calif. UC San Diego   | Unconfirmed            |
| <input type="radio"/>        | The Regents of the University of California San Diego                                   | Unconfirmed            |
| <input type="radio"/>        | The Regents of the University of California, San Diego                                  | Confirmed              |
| <input type="radio"/>        | The Regents of the University of California, Scripps Institution of Oceanography        | Confirmed              |
| <input type="radio"/>        | <del>The Salk Institute for Biological Studies</del>                                    | <del>Confirmed</del>   |
| <input type="radio"/>        | <del>The Scripps Research Institute</del>   | <del>Confirmed</del>   |
| <input type="radio"/>        | <del>The Scripps Research Institute-Scripps Florida</del>                               | <del>Unconfirmed</del> |
| <input type="radio"/>        | UC San Diego - California Institute For Telecommunications and Information Technology   | Unconfirmed            |
| <input type="radio"/>        | UCSD Moores Cancer Center   | Unconfirmed            |
| <input type="radio"/>        | University of California San Diego - Bioengineering                                     | Unconfirmed            |
| <input type="radio"/>        | University of California San Diego - Dept of Chem & Biochem                             | Unconfirmed            |
| <input type="radio"/>        | University of California San Diego -- Economics   | Unconfirmed            |
| <input type="radio"/>        | UNIVERSITY OF CALIFORNIA SAN DIEGO, MOORES CANCER CENTER                                | Unconfirmed            |
| <input type="radio"/>        | University of California, San Diego - Department of Medicine                            | Unconfirmed            |
| Current Proposal Institution | University of California, San Diego - Health Sciences                                   | Confirmed              |
| <input type="radio"/>        | University of California, San Diego - Research Affairs                                  | Unconfirmed            |
| <input type="radio"/>        | University of California, San Diego - Supercomputer Center                              | Unconfirmed            |
| <input type="radio"/>        | University of California, San Diego Department of Medicine Division of Gastroenterology | Unconfirmed            |
| <input type="radio"/>        | university of california, san diego-neurobiology  | Unconfirmed            |

# Submission of Application: Name → Visibility



Manage Proposals

Professional Profile

Institution Profile

Grant Opportunities

| All Proposals | In Progress | Submitted | Awarded | Archived |
|---------------|-------------|-----------|---------|----------|
|---------------|-------------|-----------|---------|----------|

[Create New Proposal](#)

Click Create New Proposal button to select a grant program and start your grant application (includes letter of intent if required).

**Deadlines displayed in U.S. Eastern Time**

| Delete              | Edit                 | Identifier | Title  | Grant Maker                              | Program                                   | Investigator   | Status  | Due Date  |
|---------------------|----------------------|------------|--|--|---|--|---|---|
| -                   | <a href="#">View</a> | 324347     | Addressing the Reproductive Concerns of AYA Cancer Survivors   | American Cancer Society                  | Mentored Research Scholar Grant           | Gorman, Jessica  | In Progress   | 4/1/2014 5:00:00 PM   |
| -                   | <a href="#">View</a> | 310611     | <b>LOI</b> Role of ERK1/2 vs ERK5 signaling pathway in Kras mutant CRC   | American Association for Cancer Research | AACR Basic Cancer Research Fellowships    | <b>LOI</b> De Jong, Petrus                                       | <b>LOI</b> Rejected   | <b>LOI</b> 1/13/2014 3:10:04 PM   |
| -                   | <a href="#">View</a> | 310055     | <b>LOI</b> Role of ADAR1-dependent miRNA regulation in chronic myeloid leukemia  | American Association for Cancer Research | AACR Basic Cancer Research Fellowships    | <b>LOI</b> Zipeto, Maria   | <b>LOI</b> Rejected   | <b>LOI</b> 1/13/2014 3:10:05 PM   |
| -                   | <a href="#">View</a> | 309733     | <b>LOI</b> Regulation of EMT and tumor invasion: Twist1 mediates mechanosensing of ECM   | American Association for Cancer Research | AACR Basic Cancer Research Fellowships    | <b>LOI</b> Fattet, Laurent                                       | <b>LOI</b> Rejected   | <b>LOI</b> 1/13/2014 3:10:03 PM   |
| <a href="#">Del</a> | <a href="#">Edit</a> | 309315     | <b>LOI</b> Role of Toll-like receptors in chemotherapy-induced neuropathic pain  | American Association for Cancer Research | AACR Basic Cancer Research Fellowships    | <b>LOI</b> Woller, Sarah   | <b>LOI</b> In Progress  | <b>LOI</b> 10/23/2013 11:59:59 AM   |
| -                   | <a href="#">Edit</a> | 308166     | Systematic evaluation of factors that control cytoplasmic mRNA fate  | American Cancer Society                  | Postdoctoral Fellowship                   | Brannan, Kristopher  | In Progress   | 4/1/2014 5:00:00 PM   |
| -                   | <a href="#">Edit</a> | 303772     | Identification of Key Regulators of Cancer Progression   | American Cancer Society                  | Postdoctoral Fellowship                   | Yocum, Ashley  | In Progress   | 4/1/2014 5:00:00 PM   |
| -                   | <a href="#">View</a> | 301911     | <b>LOI</b> Role of toll-like receptors in chemotherapy-induced polyneuropathy  | The Leukemia & Lymphoma Society          | Career Development Program - Fellow       | <b>LOI</b> Woller, Sarah   | <b>LOI</b> Rejected   | <b>LOI</b> 10/8/2013 8:52:48 AM   |
| <a href="#">Del</a> | <a href="#">Edit</a> | 300547     | <b>LOI</b> BREAST CANCER   | Susan G. Komen                           | PDF Basic and Translational               | <b>LOI</b> Jin, Chunyu   | <b>LOI</b> In Progress  | <b>LOI</b> 9/5/2013 11:59:59 AM   |
| -                   | <a href="#">View</a> | 298520     | <b>LOI</b> Characterizing the impact of mutations in regulatory elements in breast cancer  | Susan G. Komen                           | PDF Basic and Translational               | <b>LOI</b> D'Antonio, Matteo                                     | <b>LOI</b> Rejected<br><a href="#">View Review Info</a>                                 | <b>LOI</b> 10/29/2013 12:26:21 PM   |
| -                   | <a href="#">View</a> | 290097     | <b>LOI</b> Silica-based nanoshells for intraperitoneal chemotherapy of ovarian cancer  | Ovarian Cancer Research Fund             | Ann Schreiber Mentored Investigator Award | <b>LOI</b> Ali, Hazem  | <b>LOI</b> Rejected   | <b>LOI</b> 7/12/2013 11:03:34 AM  |
| -                   | <a href="#">Edit</a> | 258492     | Enter a title here, then press Save.   | American Cancer Society                  | Postdoctoral Fellowship                   | Tung, Jennifer   | In Progress   | 4/1/2014 5:00:00 PM   |
| -                   | <a href="#">Edit</a> | 257127     | Real-world Mobile Monitoring of Physical Activity with Type 1 Diabetes   | JDRF                                     | Career Development Award                  | Heintzman, Nathaniel   | In Progress   | 7/16/2012 11:59:59 PM   |
| -                   | <a href="#">View</a> | 230361     | <b>Proposal:</b> Role of G proteins and GIV in EGFR Signaling in Breast Cancer Progression<br><b>LOI</b> Role of G proteins and GIV in EGFR Signaling in Breast Cancer Progression | Susan G. Komen                           | PDF Basic and Translational               | <b>Proposal:</b> Teodorof, Carmen<br><b>LOI</b> Teodorof, Carmen | <b>Proposal:</b> In Progress<br><b>LOI</b> Approved<br><a href="#">View Review Info</a> | <b>Proposal:</b> 12/5/2013 1:00:00 PM<br><b>LOI</b> 12/16/2011 2:38:29 PM |
| -                   | <a href="#">View</a> | 149996     | Role of Ikk alpha in type 2 diabetes   | JDRF                                     | Postdoctoral Fellowship                   | Cook, Rachel   | In Progress   | 7/16/2012 11:59:59 PM   |

# Submission of Application: Who Submits?



Fellow (mail application overnight)



Fellow (email PDF of application)



Central Office (e.g., NIH & DOD)



Fellow (HS SPPO requires "EDIT" access)



Most Home-grown Systems: Fellow



Other Home-grown Systems: Central Office

# Submission of Application: Free vs. Fees

---

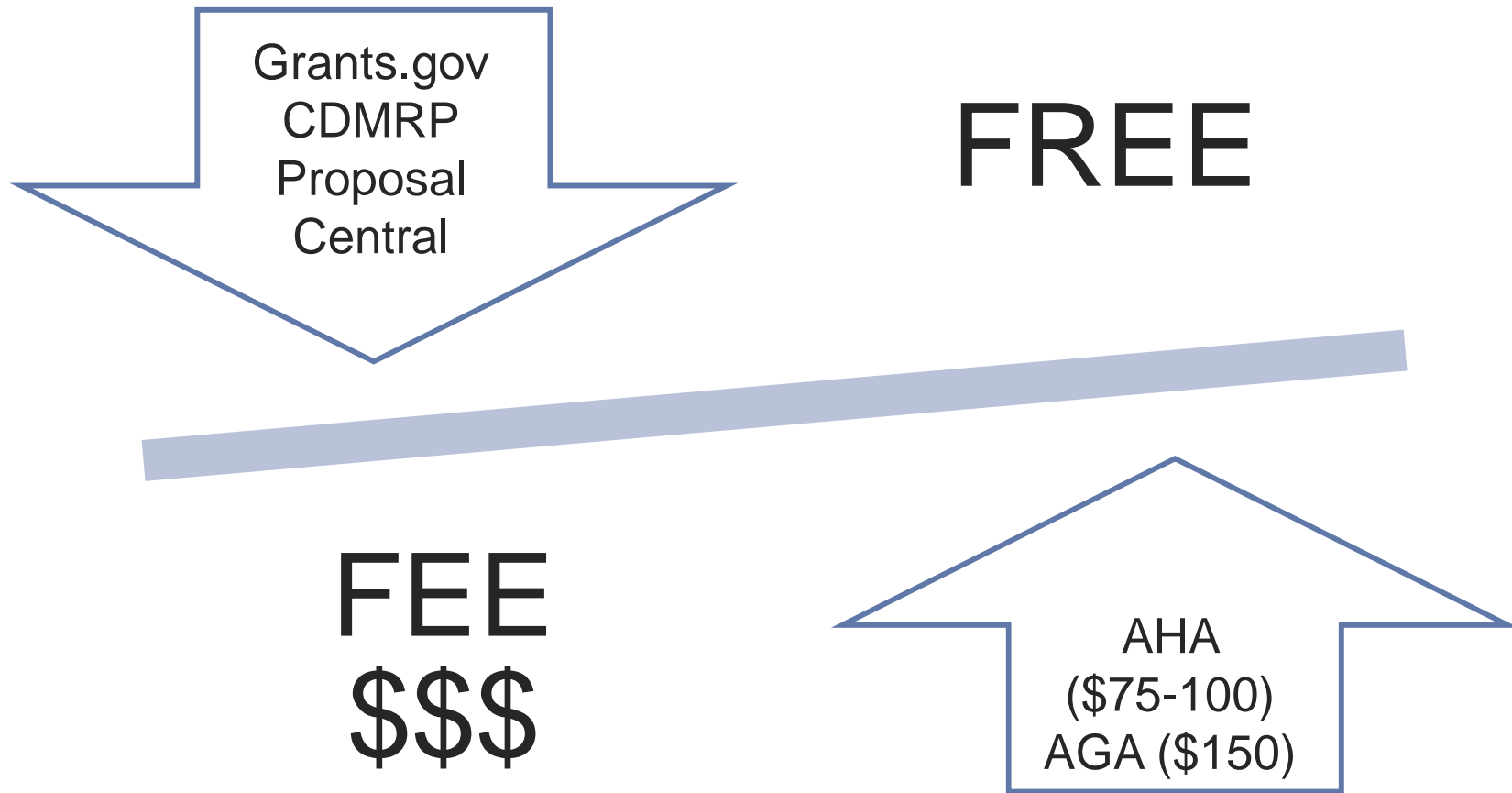



A person with short brown hair, wearing glasses, a white long-sleeved shirt, and a black vest, is seen from the back and side. They are pointing their right hand towards a dark green chalkboard. The chalkboard has the words "Post-Award: Award Acceptance" written in white chalk. The person's right arm is raised, and their hand is near the top of the board.

Post-  
Award:  
Award  
Acceptance

# The Award Arrives, What Next?

---

- In a Perfect World → **Notify** the appropriate Central Office
- The Central Office → Verifies all **compliance** issues are in place (e.g. FCOI, IRB, IACUC)
- The Central Office → Reviews the **award terms and conditions**, if **acceptable**, signs the award; if **not acceptable**, then **negotiates** with the funding agency until terms and conditions are acceptable. If it is an NIH award, the Central Office signs the **NIH Award Activation Notice** after the fellow and sponsor sign.
- The Central Office → **Records** award information in Coeus and requests **Fund Set-up** or **Index Request** for OPAFS.
- The Central Office → **Assists** with most communication between fellow and funding agency during lifetime of award.

# Negotiate



# The Core Principles to be Addressed in Agreements

---

1. Open Dissemination of Research Results & Information
2. Commitment to Students
3. Accessibility for Research Purposes
4. Public Benefit
5. Informed Participation
6. Legal Integrity and Consistency
7. Fair Consideration for University Research Results
8. Objective Decision-Making



<http://policy.ucop.edu/doc/2500487/PrinciplesRegardingResearchResults>

## Some Issues that Arise when not a Perfect World?

---

- Fellow, Mentor, or Chair sign on behalf of the University.
- The award is lost in the shuffle or lost via campus mail or signed award/activation notice never arrives at funding agency.
- Waiting on fully-executed agreement.
- Award accepted with reminder of prior agreed upon terms, yet still held up on the funding agency's side (e.g. AHA – though there is an issue with governing law with upcoming year).
- Can't accept the award till UCOP gives okay (e.g. Susan G. Komen).
  - Be prepared, negotiations can take time!
  - Determine in advance if there are problems if you still wish to apply while in the pre-award stage.
- Fellow awarded more than one fellowship. Can the fellow accept both awards?
- Progress Reports late: Scientific and Financial.

RESOURCES

# Where to Go!



@UCSD\_HSSPPO

## Graduate Division

- Contact: Zoe Ziliak Michel at [gradadvisor@ucsd.edu](mailto:gradadvisor@ucsd.edu)
- Website: <http://grad.ucsd.edu/financial/fellowships/index.html>

## Office of Contracts & Grants Administration (OCGA)

- Website: <http://blink.ucsd.edu/sponsor/ocga/index.html>
- Institutional Information: <http://blink.ucsd.edu/research/preparing-proposals/proposal-development/vital.html>

## Office of Postdoctoral & Visiting Scholar Affairs

- Opportunities: <http://postdoc.ucsd.edu/award-opportunities/index.html>
- Post Doc Appointment Guidelines: <http://postdoc.ucsd.edu/appointment-guidelines/index.html>

## HS SPPO

- Wiki: [http://som.ucsd.edu/mwiki/index.php/HSSPPO:Fellowships\\_FacultyScholarshipAwards](http://som.ucsd.edu/mwiki/index.php/HSSPPO:Fellowships_FacultyScholarshipAwards)
- NIH NRSA Individual Budget Worksheet: [http://som.ucsd.edu/mwiki/images/e/e6/NIH\\_NRSA\\_Fellowship\\_Budget\\_Workbook\\_1-5-2015.xlsx](http://som.ucsd.edu/mwiki/images/e/e6/NIH_NRSA_Fellowship_Budget_Workbook_1-5-2015.xlsx)
- Tuition Fees for 2013-2014: [http://som.ucsd.edu/mwiki/images/2/27/NIH\\_NRSA\\_Med\\_Ed\\_Fees\\_and\\_NIH\\_Stipend\\_Fellowship\\_Budget\\_Worksheet\\_1-5-2015.xlsx](http://som.ucsd.edu/mwiki/images/2/27/NIH_NRSA_Med_Ed_Fees_and_NIH_Stipend_Fellowship_Budget_Worksheet_1-5-2015.xlsx) (M.D.; Pharm.D.; Ph.D./M.D.; or Ph.D./Pharm.D.)

## NIH

- F Kiosk: [http://grants.nih.gov/training/f\\_files\\_nrsa.htm](http://grants.nih.gov/training/f_files_nrsa.htm)
- SF424 Adobe Forms C Example for UCSD Health Sciences F-Series Applications: [http://som.ucsd.edu/mwiki/images/2/2b/ADOBE\\_FORMS\\_C\\_EXAMPLE\\_3-7-2014.pdf](http://som.ucsd.edu/mwiki/images/2/2b/ADOBE_FORMS_C_EXAMPLE_3-7-2014.pdf)
- Current FY 2015 NIH Stipend Levels: <http://grants.nih.gov/grants/guide/notice-files/NOT-OD-15-048.html>

## Funding Agency's Websites!

Human  
Subjects  
Federal Wide  
Institutional #  
FWA00004495

Main Campus  
Congressional  
District CA-049  
&  
SIO CA-052

501(c)(3)

Hillcrest &  
Rady's  
Congressional  
District CA-053

Animal Subjects  
Welfare #  
A3033-01

# UCSD INFO

509(a)(1)

NIH EIN  
1956006144A1

DUNS #  
80-435-5790

Biohazards/Lab  
Safety Cert:  
EH&S  
Theresa Hull  
858-534-5366

TIN  
95-6006-144



# Institutional Contacts for Health Sciences



**Institutional Signing Official:** Rachel Cook, Senior Grant Analyst  
**or** Arpa Orojjan, Grant Analyst  
Health Sciences Sponsored Projects Office  
University of California, San Diego  
9500 Gilman Drive, MC 0041, La Jolla CA 92093-0041  
858-822-4344/534-1890 (T); racook@ucsd.edu **or** aorojjan@ucsd.edu

**Financial/Fiscal Officer:** Mark Cooper, Director\*  
Office of Post Award Financial Services (OPFAS)  
University of California, San Diego  
9500 Gilman Drive, MC 00954, La Jolla CA 92093-0954  
858-534-0336 (T); 858-534-6867 (F); ebrower@ucsd.edu

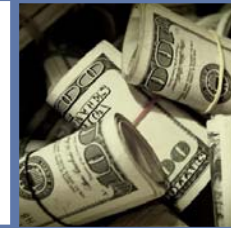

**Media Contact of Publicity:** Debra Kain, Director  
Health Sciences Communications  
University of California, San Diego  
9500 Gilman Drive, MC, La Jolla CA 92093-8907  
85534-6202 (T); 858-543-6163; ddkain@ucsd.edu

**Technology Transfer Official:** Dr. Jane Moores, Asst Vice Chancellor  
Technology Transfer & Intellectual Property Services  
University of San Diego  
9500 Gilman Drive, MC 8907, La Jolla, CA 92093-8907  
858-5815 (T); 858-534-7345 (F); invent@ucsd.edu



*\* Rachel Cook or Arpa Orojjan additionally sign for Mark Cooper as well as the IRB & IACUC Offices!*

